Cosmopolitan
2026 Fact Sheet

NIRVANA
cosmopolitan

COSMOPOLITAN

Opening Date	2006 Comprehensive Renovation 2023 - 2024 - 2025
Seasons	12 Months / Open All Year
Category	5 Star Hotel
Concept	Local & Healthy Food + Multi Board (BB + HB + UAI) (Our culinary philosophy celebrates authentic local and healthy cuisine, with food products meticulously selected and presented in faithful adherence to their original regional provenance, ensuring freshness, sustainability, indigenous flavors.)
Total Area	110.000 m²
Address	Güzeloba Mah. Yaşar Sobutay Blv. No: 32 07230 Lara – Muratpaşa - Antalya / TÜRKİYE
Phone	+90 242 352 20 00
E-mail	info@nirvanahotels.com.tr
Official Website	www.nirvanahotels.com.tr
Facility Building and Blocks	The facility consists of 1 main building, 1 convention center, and 1 sports complex.
Beach Features	The facility located beachfront, boasts its own 175 meter long fine sandy beach and a wide pier.
Location	Antalya Airport: 12 km Antalya Centrum: 16 km

ROOM TYPES COSMO_POLITAN

Room Type	Total m² & Capacity	View	Room Location	Features
Superior	32 m² 2+2/3	Side Sea	Main building	1 bedroom, bathroom, balcony, 1 Smart TV, minibar and fast Wi-Fi are available.
Family Suite	56 m² 3+1	Side Sea	Main building	1 bedroom + 1 living room (2 sofa beds), 1 bathrooms, balcony, 2 Smart TVs, minibar and fast Wi-Fi are available.
Family Suite Sea View	64 m² 3+1	Sea	Main building	1 bedroom (French bed), 1 living room (2 sofa beds), 1 bathrooms, balcony, 2 Smart TVs, minibar and fast Wi-Fi are available.
Junior Suite	51 m² 2	Sea	Main building	1 bedroom (1 French bed), seating area, 1 bathroom, 1 WC, balcony, 1 Smart TV, minibar and fast Wi-Fi are available.
Deluxe Suite	60 m² 2	Sea	Main building	1 bedroom (1 French bed), seating area, 1 bathroom, 1 WC, balcony, 1 Smart TV, iron and ironing board, scale, minibar and fast Wi-Fi are available.
King Suite	120 m² 4	Sea	Main building	2 bedrooms (1 French bed + 1 Twin bed), 1 living room, dressing room, 2 bathrooms, 1 WC, balcony, 2 Smart TVs, iron and ironing board, scale and fast Wi-Fi are available.

Click Here for Room Type Images

Room Types

Savor the unique taste of Nespresso coffee and elevate your in-room moments.

Our dispensers consume 24% less plastic than 50ml bottles.

Nirvana Hotels develops its sustainability-focused practices by prioritizing guest comfort and environmental sensitivity:

● In a refined commitment to environmental stewardship, our luxury sanctuary employs elegant, refillable amenity dispensers—curating a 24% reduction in plastic consumption compared to conventional 50 ml single-use vials. Liquid soaps, meticulously selected for their minimal ecological footprint, embody our dedication to waste minimization and enduring sustainability, ensuring every gesture of indulgence leaves the lightest possible imprint on the planet.

● Guests are graciously empowered to orchestrate the cadence of their linen refreshment, thereby masterfully curbing water and detergent indulgence. By confiding their bespoke preference to their personal assistant, each guest becomes an elegant custodian of nature's serenity, ensuring opulent comfort harmonizes seamlessly with planetary preservation.

● Guests are elegantly invited to signal their towel preferences with effortless grace: suspend those destined for reuse upon their dedicated hanger, and allow those seeking renewal to repose upon the bath or bedroom floor. This refined ritual deftly averts superfluous water and detergent use—transforming a simple gesture into a poised act of environmental reverence.

● In a symphony of mindful elegance, we have distilled printed materials within guest sanctuaries to an exquisite minimum—preserving forests with every page spared. A discreet QR code graces each suite, unveiling a digital tapestry of delights: the room service menu, essential room intelligence, safe usage, and exclusive access to Cosmos Theatre and Cosmos Moonlight events.

● Every Nespresso capsule savored in room embarks on a virtuous encore: meticulously segregated for recycling, its spent coffee grounds are alchemized into biogas—illuminating the world anew as renewable electricity, while pristine aluminum shells are reborn through expert reclamation. In exquisite partnership with Nespresso, this closed-loop ritual elevates indulgence into an act of planetary reverence, where every sip resonates with responsibility.

● In our cycle-friendly retreats, recycled Nespresso capsules are reborn as bicycle frames—transforming coffee indulgence into sustainable motion.

● To preserve fruit freshness and eliminate waste, long-stay guests receive elegant fruit request cards, ensuring only desired bounty arrives, optimizing resources with refined precision.

● Through the Nirvana Hotels application, an exquisite digital concierge guests glide effortlessly into a realm of bespoke intelligence: every nuance of our sanctuary, from curated dining rituals and spa sanctuaries to immersive events and insider revelations, unfurls at their fingertips. This paperless process banishes printed ephemera entirely, weaving seamless sophistication into environmental reverence where luxury whispers and the planet listens.

These exquisite practices reflect Nirvana Hotels' unwavering commitment to environmental stewardship and sustainability—elegantly shared with our guests as profound steps toward a more enlightened world.

ROOM STANDARDS	COSMO_POLITAN
Electronic Door Lock System	√
Fire Alarm System	√
Nespresso Coffee and Tea Set	√
Minibar	√
LED / Smart TV	√
National and International HD Broadcast	√
Music Broadcast (on TV Channels), Cartoon Channels	√
WC, Shower Cabin, Bathroom	√
Direct Dial Phone in Bathroom and Room	√
Central Air Conditioning System, Electronic Safe Box	√
Single or Double Comfortable Beds	√
Balcony, Seating Group in Balcony, Balcony Hanger	√
Hair Dryer	√
Make-up Table and Mirror	√
Bathrobe, Bath Towels and Slippers	√
Bathrobe and Slippers for Children	√
L'Occitane Amenities	√

ROOM SERVICES	COSMO_POLITAN
Daily Room Cleaning (Between 09:00 - 16:00)	√
Minibar, Lipton Tea and Nespresso Capsule Coffee Refill (Between 09:00-16:00 once every day)	√
Free WI-FI Connection	√
Baby Tub and Other Baby Supplies	√

CONCEPT DETAILS BY ROOM TYPE

COSMO_ POLITAN

Room Type	In Room Dining	Beach Cabana	Welldone, Ukiyo, MYHN, Fellini, Miras of Anatolia *	Chayote Chef Restaurant	The Sea Club	COSMOS MOONLIGHT **			Turn Down	Bathrobe & Slippers	L'Occitane	Laundry Services	P-Assistant
						Day Cruise Brunch							
						Normal Guests	A-Club Guests (Loyalty Member Guests)	À la Carte Restaurant					
Cosmopolitan – Standard Rooms			À la Carte Use	À la Carte Use	À la Carte Use								
Superior	€	€	p.p. 15 €	p.p. 50 €	p.p. 25 €	p.p. 40 €	p.p. 25 €	p.p. 50 €	N/A	√	√	€	√
Family Suite / Family Suite Sea View	€	€	p.p. 15 €	p.p. 50 €	p.p. 25 €	p.p. 40 €	p.p. 25 €	p.p. 50 €	N/A	√	√	€	√
Junior Suite	€	€	p.p. 15 €	p.p. 50 €	p.p. 25 €	p.p. 40 €	p.p. 25 €	p.p. 50 €	N/A	√	√	€	√
Cosmopolitan – Special Room Types													
Deluxe Suite	€	€ -%25	√	√	√	√	√	√	√	√	√	€	√
King Suite	√	√	√	√	√	√	√	√	√	√	√	√	√

* During their stay, guests are entitled to one complimentary visit to one of the specified A La Carte restaurants (Welldone, Ukiyo, MYHN, Fellini, Miras of Anatolia). Additional visits are subject to a cover charge.

**** About Cosmos Moonlight Rules:**
- Guests have access to a daytime tour and brunch (09:30 – 14:30) or an A La Carte dinner followed by a nightclub experience (18:30 – 00:00). Both options are available for a fee and require prior reservation.
- Our P-Assistants will provide you with a tailored reservation schedule. (Transfer is the responsibility of the guest.)
- Complimentary for child guests aged 0-6, and a 50% discount is applied for child guests aged 7-12.
- For guests not staying at our hotels, participation in the **Cosmos Moonlight** daytime tour or evening activity is available for a fee of 200 per person.

€ = Paid services
√ = Free of Charge Services
N/A = Non-applicable Services

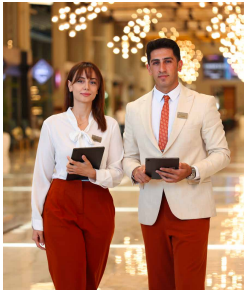

P-ASSISTANT

In Nirvana Hotels branded establishments, in-house guests automatically benefit from P-Assistant services.

The P-Assistant is an exclusive service o ering personalized assistance.

A team of qualified employees, proficient in the guest's native language, attends to all requests and needs throughout their stay, within the scope of all services provided by the establishment. You can access the P-Assistant service between 08:00 and 00:00. Communication with guests is facilitated via WhatsApp.

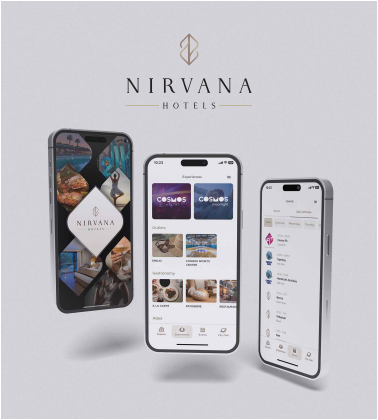

TAKE YOUR ACCOMMODATION EXPERIENCE TO A NEW LEVEL **WITH THE NIRVANA HOTELS APP!**

Download our app now to access all the exclusive offerings and details of Nirvana Hotels with a single touch, ensuring that everything you need is at your fingertips throughout your stay.

With our app, you can explore our comfortable accommodation options, discover special events and activities within the hotel, and browse the carefully crafted menus and unique dining experiences at each of our culinary venues.

The Nirvana Hotels App is also your ideal guide for learning about the membership options and all the exclusive details of **Cosmopolitan City Club**, which offers five-star service in the heart of the city.

Download on the App Store

GET IT ON Google Play

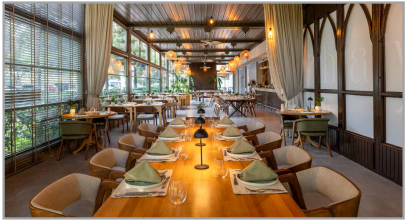

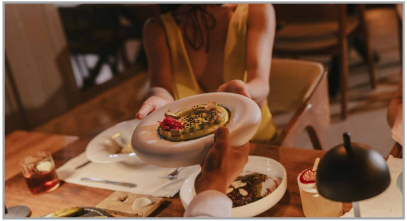

CHAYOTE CHEF RESTAURANT FINE DINING

Chayote invites you on a unique culinary journey, blending the flavors of the Mediterranean and Aegean with modern touches. Nestled within the elegant architecture of Nirvana Cosmopolitan, Chayote brings local flavors to life with a contemporary approach, opening a new chapter in the world of gastronomy.

The restaurant takes pride in reviving local tastes by expertly using seasonal and locally sourced ingredients. With its ever-evolving dynamic menu, it sets a fresh breeze in the culinary world. Get ready to experience the unique harmony of Mediterranean and Aegean flavors enriched with modern flair at Chayote. This exceptional restaurant invites you to the heart of the culinary arts, where local and fresh ingredients come together to create unforgettable dishes.

Chayote
Chef Restaurant

LE PETIT CHEF
FUN DINING

A UNIQUE GASTRONOMIC EXPERIENCE WITH THE WORLD'S SMALLEST CHEF!

At Le Petit Chef, your table transforms into a stage with 3D mapping technology. Each dish presents a story, turning every meal into a delightful experience. With various menu options catering to all tastes, choose the perfect dining experience at Le Petit Chef.

Special Menu Options:
- Le Grand Menu
- Classic Menu
- Kids Menu (ages 6-12)
- Vegetarian Menu

Le Petit Chef

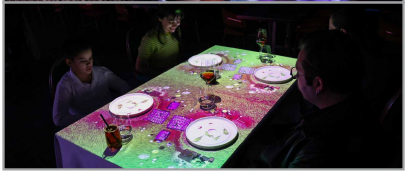

GASTRONOMY
PASTRIES
SIMIT
SALAD
MAIN RESTAURANT

GASTRONOMY COSMOPOLITAN

Services		Working Hours	Fee	Reservation
MAIN RESTAURANT	√	Breakfast: 07:00 - 10:30 Lunch: 12:30 - 14:30 Dinner: 18:30 - 21:00	--	--
FELLINI RESTAURANT & BISTRO	√	24 Hours Open Breakfast: 08:00 - 12:00 Lunch: 12:00 - 18:00 Dinner: 18:00 - 23:00 Night Snack: 23:00 - 08:00	--	--
CH'I FOR LIFE VEGAN MENU	√	12:30 - 22:00	--	--
THE SEA CLUB BREAKFAST & BISTRO	√	Lunch: 12:00 - 16:00 Bistro: 16:00 - 18:00	--	--

√ = Standart Services

A LA CARTE

COSMO_
POLITAN

*Services	Working Hours	Fee	Reservation
THE SEA CLUB À LA CARTE	19:00 - 23:00	€	√
*WELLDONE À LA CARTE	19:00 - 23:00	€	√
*FELLINI À LA CARTE	19:00 - 23:00	€	√
LE PETIT CHEF FUN RESTAURANT	18:00 - 19:30	€	√
*UKIYO À LA CARTE	19:00 - 23:00	€	√
EXCEL SUSHI BAR	14:00 - 18:00	€	–
*MYHN À LA CARTE	19:00 - 23:00	€	√
CHAYOTE CHEF RESTAURANT	19:00 - 23:00	€	√
*MIRAS OF ANOTALIA À LA CARTE	19:00 - 23:00	€	√

* During their stay, guests are entitled to one complimentary visit to one of the specified A La Carte restaurants. Additional visits are subject to a cover charge.

€ = Paid Services
√ = Standart Services

COFFEE & PATISSERIE & CHOCOLATE

COSMO_POLITAN

Services	
CAFE AVENUE COFFEE SHOP	10:00 - 00:00
WPS STARBUCKS	10:00 - 12:00 14:00 - 16:00 19:00 - 21:00
AMOR PATISSERRIE	10:00 - 23:00
HOOKAH CAFE	13:00 - 00:00
ATELIER CHOCOLAT	10:00 - 23:00
DOLCE GELATO ICE CREAM	10:00 - 23:00
WAFFLE CORNER	12:00 - 16:00
IN ROOM DINING	€ 7/24 H

* Services other than in room dining are complimentary and do not require a reservation.

€ = Paid Services

BARS COSMOPOLITAN

Services	
EXCEL BAR	7/24 H
THE SEA CLUB BAR	09:00 - 23:00
CITY'S LOUNGE	09:00 - 00:00
IRISH PUB	16:00 - 00:00
PIER BAR	09.00 - 19.00
FLOWER TEA HOUSE	18:00 - 23:00
AQUA BAR	10:00 - 18:00
WINE BOUTIQUE	12:00 - 21:00
VITAMIN BAR	09:00 - 19:00

SNACK COSMOPOLITAN

Services	
AQUA BISTRO / SNACK	12.00 - 16.00

*The services mentioned above are complimentary and do not require a reservation.

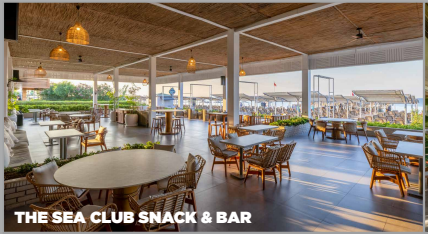
THE SEA CLUB SNACK & BAR

CITY'S LOUNGE

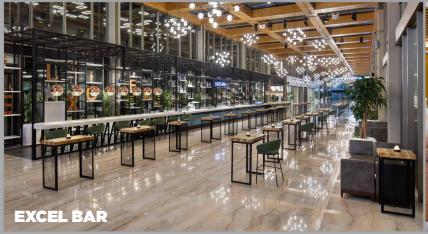
EXCEL BAR

AMOR PATISSERIE

LOCAL & HEALTY FOODS & DRINKS

ULTRA ALL INCLUSIVE FOOD & BEVERAGE SERVICES

COSMO_POLITAN

Services	
Sparkling Wine for Adults, Lemonade, Special Treats at The Reception	√
Green Apple Bowl at The Welcome Desk	√
Minibar (Refreshed Daily)	√
Free Nespresso Coffee in All Rooms	√
Free Nespresso and Illy Coffee Service in The Bars	√
Service to Table In All Units (Except Some Areas According to The Concept)	√
24-Hours Open À La Carte Bistro	√
24-Hours Open Bar and Beverage Service	√
Food and Beverage Service for Breakfast, Lunch, and Dinner	√
Food Service for Babies Aged 0–3 Upon Request	√
Bakery Service & Atelier Chocolate	√
Breakfast, lunch, and dinner are elegantly presented in lavish buffet style at the signature main restaurant, curated under the exclusive "We Serve" concept in which dishes are meticulously prepared and artfully displayed by our executive chefs behind pristine glass stations, allowing discerning guests to hand-select preferred flavors with personalized guidance and flawless service.	√
Diet and Healthy Food Corner in The Main Restaurant	√
Freshly Squeezed Fruit Juices Service at Breakfast	√
Bottled Fruit Juices in All Beverage Units	√

√ = Free of Charge Services

LOCAL & HEALTY FOODS & DRINKS

COSMO_ POLITAN

ULTRA ALL INCLUSIVE FOOD & BEVERAGE SERVICES

Services	
Light Snacks (Chips, Nuts, etc.) Alongside All Beverage Services	√
Ultra All-Inclusive F&B services are featured, encompassing an expansive array of premium international spirits, artisanal cocktails, and gourmet dining experiences available around the clock. Our culinary philosophy celebrates authentic **Local and Healthy** cuisine, with food products meticulously selected and presented in faithful adherence to their original regional provenance, ensuring freshness, sustainability, indigenous flavors.	√
Non-Smoking Area on the Terrace in the Main Restaurant	√
Select à la carte restaurants feature curated thematic live musical performances.	√
Fresh Homemade Dolce Gelato Ice Cream Service	√
A'la Minute Food Production in All Food Units	√
Premium Nespresso capsules are elegantly provided in all beverage units across guest rooms and suites for an indulgent, barista-quality experience at any hour. Uring breakfast, a refined selection of freshly brewed filtered coffees is served and presented at dedicated stations within the main restaurant.	√
Freshly Cut Fruits and Delicatessen Presentations at The Buffet	√
Freshly Baked Daily Pastries - Sourdough & Gluten-Free Bread Workshop	√
Beverage Menu at All Bars (A+ Beverage Brands are Listed in The Menu Content)	√
Allergen labeling protocol is meticulously implemented across all dining venues	√
Children's Section in The Main Restaurant	√
Gourmet Street & Bakery & Chef Plates (Inner Terrace) in The Main Restaurant	√
An exquisite portfolio of all bottled alcoholic beverages	€
Local and International Alcoholic and Non-Alcoholic Beverages Not Included in The Concept	€
Lunch Box Service	€
Tailor-Made Events at Designated Locations Within The Facility	€

€ = Paid Services
√ = Free of Charge Services

COSMOPOLITAN MULTI BOARD CONCEPT

Guests staying on the **BB** (Bed and Breakfast) plan can only benefit from the buffet breakfast and non-alcoholic beverages served during breakfast. All other food and beverage services are subject to an extra charge, and a deposit is required upon check-in.

Guests staying on the **HB** (Half Board) plan can benefit from the buffet breakfast and non-alcoholic beverages served during breakfast, as well as the buffet dinner and beverage service (table wines, beer, and non-alcoholic drinks) free of charge. All other services are subject to an extra charge, and a deposit is required upon check-in.

All consumptions and special services used by guests who are visitors from outside the hotel (such as meeting attendees, external fair participants, wedding invitees, day users, sports groups) are subject to an extra charge.

SPECIAL DAYS & ORGANIZATIONS

COSMO_POLITAN

Services	
Le Petit Chef: With special pricing exclusively for Nirvana Hotels guests, Cosmos Theatre invites you to experience an immersive gastronomic journey with the world's smallest chef, Le Petit Chef. Enjoy a theatrical show where you will surpass the limits of your imagination while tasting a variety of delicious flavors.	€
All invitation, feast, and event services that can be provided upon exclusive requests. (Exclusive birthday cake orders are subject to an additional fee.)	€
Special for honeymoon couples: VIP check-in, sparkling wine, chocolate, and flower service in the room on the day of arrival. Complimentary couvert for one evening, special À la Carte reservation or an À la Carte dinner on Cosmos Moonlight (with special table decoration and cake service), breakfast service to the room on a chosen day, room upgrade to a higher category subject to availability, and complimentary use of a beach/pier lounge or cabana, subject to availability. *Transfers for Cosmos Moonlight are the responsibility of the guest. (Available for Nirvana Cosmopolitan)	√
For a special wedding anniversary: a themed, decorated table at the à la carte restaurant with no couvert charge, sparkling wine in the room, complimentary homemade chocolates, and a celebration card. Additionally, a specially themed cake will be served at the à la carte restaurant.	√
For birthdays: A birthday card, wine, and a fruit plate are o ered as a gift. In the evening, a special dinner with a decorated table and cake service is provided in the main restaurant or one of the à la carte restaurants for free (only the couvert fee applies). Complimentary à la carte restaurant use is exclusive to the room of the birthday celebrant. For children, birthday celebrations are organized at the Mini Club as part of the concept, including balloon decorations, a certificate, and a gift. However, the concept cake cutting is conducted in the main restaurant or the chosen à la carte restaurant. Special birthday cake orders are subject to an additional charge.	√
For loyalty repeat guests: A fruit platter and a bottle of wine are delivered to the room during the day.	√

* The Cosmos Moonlight transfer is subject to a fee for guests staying at Nirvana Cosmopolitan.

€ = Paid Services
√ = Free of Charge Services

A-CLUB REPEAT GUEST DINNER

A special evening organized for regularly staying A-Club members, joined by the management team. A gathering where loyalty transforms into a warm and sincere connection.

Click Here for Loyalty Program

A - CLUB

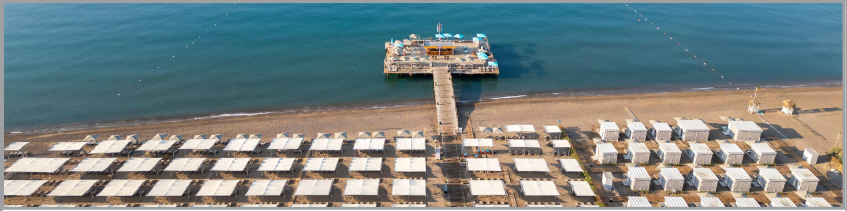

BEACH COSMOPOLITAN

Services		Services	
Beach	Fine Sand	**Toilets, Showers on The Beach and Pier**	√
Blue Flag Certificate & Blue Flag Beach Board	√	**Fixed Awning / Beach Umbrella**	√
Wooden Pier	1	**Sunbeds, Beach Towels**	√
Changing Rooms	√	**Beach Bar and Pier Bar Services**	√
Lifeguard Service Every Day at Specified Hours	√	**Pet-Friendly Beach & Shower**	√
Non-Smoking Areas on The Beach	√	**Beach Cabanas and Affilated Service Areas (With Reservation and Extra Charge)**	€

€ = Paid Services
√ = Free of Charge Services

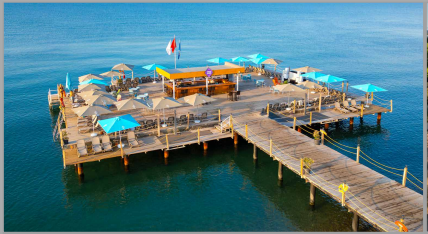

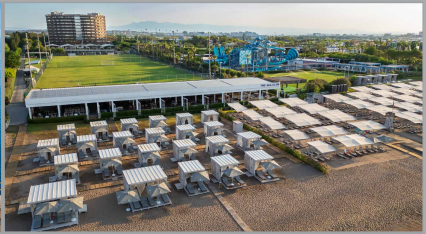

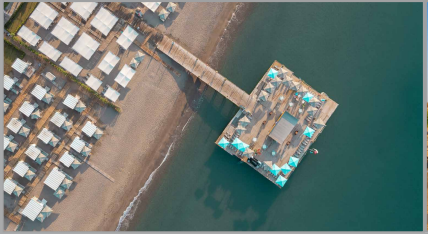

THE SEA CLUB CABANAS

BEACH CABANAS

COSMO_POLITAN

Services	Equipment	Included Services	Minibar Setup
THE SEA CLUB GREEN CABANA	Telephone, Safe, Shower, Sunbed, Towels	Right to use The Sea Club Snack between 12:00 – 18:00, Fruits and Ice cream service	2 Coca Cola, 2 Diet Coca Cola, 2 Fanta, 2 Sprite, 2 Soda, 2 Beer, 2 Energy drinks, 4 0.5 lt water
THE SEA CLUB FRONT CABANA			
VIP THE SEA CLUB CABANA			

* Guests staying in special room categories are given priority for front-row cabanas.
** The pricing covers the use of a single cabana.
*** An additional fee of 20% of the specified cabana price applies for each extra guest.
**** Beach services begin as of May 1st; full-capacity operation will be completed by May 16th.
***** Cabana prices and concepts may be unilaterally changed by the Hotel Management due to weather conditions or other force majeure circumstances.

√ = Standart Services

AQUAPARK COSMOPOLITAN

Services	
Concept	AQUA ATLANTIS / MEGA AQUAPARK FOR KIDS AND FAMILIES
Total Area	1.600 m²
Number of Slides	15
Aqua Snack & Bistro	√
Independent Aquapark Concept for Kids	-

** The opening date for the aquapark is set as May 1st.*
The opening date may vary depending on weather conditions.
*** Aquapark use for children aged 0–10 is under parental responsibility, and hotel management procedures apply.*
**** All Aquaparks have a heating system.*

√ = Free of Charge Services

Slide Name	Footage	Severity of Ride	Ages	Ages
Body Slide & Aquatube	113m	High	Ages 8 and above	115cm-220 cm 30 kg-120 kg
Body Slide & Aquatube	86,8m	High	Ages 8 and above	115cm-220 cm 30 kg-120 kg
Body Slide & Aquatube	72,87m	High	Ages 8 and above	115cm-220 cm 30 kg-120 kg
Compact Slide	29,53m	Normal	All	90cm-220 cm 15 kg-120 kg
Aquatube 1	59,64m	High	Ages 8 and above	115cm-220 cm 30 kg-120 kg
Aquatube 2	9,93m	Normal	All	90cm-220 cm 15 kg-120 kg
Aquatube 3	39,91m	Normal	All	90cm-220 cm 15 kg-120 kg
Aquatube 4	13,22m	Normal	All	90cm-220 cm 15 kg-120 kg
Aquatube 5	11,72m	Normal	All	90cm-220 cm 15 kg-120 kg
Aquatube 6	12,22m	Normal	All	90cm-220 cm 15 kg-120 kg
Hill Slide & Botlu	40,35m	High	Ages 8 and above	120cm-220 cm 30 kg-120 kg
Hill Slide & Botlu	40,35m	High	Ages 8 and above	120cm-220 cm 30 kg-120 kg
Body Racer & Multi	160,79m	High	Ages 8 and above	115cm-220 cm 30 kg-120 kg
Body Slide & Crazy Cone & Aquatube	82,29m	High	Ages 10 and above	120cm-220 cm 30 kg-120 kg

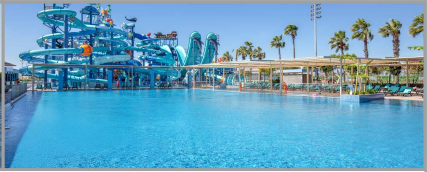

POOLS COSMOPOLITAN

Name	Size	Location	Heating
Main Pool	2400 m^2 - 140 cm depth 32m^2 - 35 cm depth Kids Pool	Near the Aquapark	-
Indoor Pool	306 m^2 - 140 cm depth 35 m^2 - 40 cm depth Kids Pool	Main Building	√
Relax Pool	1165 m^2 - 140 cm depth 82 m^2 - 40 cm depth Kids Pool	In Front of Main Building	√

*All pools are closed from 20:00 to 08:00 for cleaning operations and guest safety due to health and safety audits.

**The active service hours of all pools may vary depending on weather conditions.

CRISPY KIDS CLUB | COSMOPOLITAN

Services	
Baby Club (0–3 years old) (must be accompanied by parents)	√
Mini Club (04–07 years old)	√
Junior Club (08–12 years old)	√
Mini Disco	√
Mini Cinema	√
Mini Show	√
Playground (open air)	√
Nature Kids Club Activities	√
Mini Pool	√

Services	
Baby Carriage Service	√
Playstation ve Lego Room	√
Baby Monitor	√
Developmental Games and Activities	√
Children's Design Workshop	√
Shows for Children and Different Theme Days	√
Babysitter Service for Children Aged 3 and Above	€
T-Shirt and Sand Painting Activities	€

€ = Paid Services
√ = Free of Charge Services

ENTERTAINMENT ACTIVITIES COSMOPOLITAN

Services	
Daily Activities & Night Shows	√
Themed Parties	√
Live Music at Some Restaurants	√
Live Music Performances	√
Backgammon, Chess, and Card Games	√
Book & Magazine Corner	√
Karaoke	√
Air Gun	√

Services	
Tennis Court Lighting and Tennis Lessons	€
Motorized and Non-Motorized Water Sports	€
Catamaran, Surfing, and Sailing Lessons	€
Swimming Lessons	€
Diving School	€
Nirvana Sports Academy Lessons	€
Reformer / Pilates / Spinning Studio	€
Personal Trainer / PT Studio	€
Cosmo Bike / Bicycle Rental Service	€
Billiard	€

€ = Paid Services
√ = Free of Charge Services

SPORT ACTIVITIES COSMO_POLITAN

Services		Services	
Tennis Court	√ 3 Tennis Courts / Reservation Required	Aqua Aerobic	√
Tennis Equipment	€	Stretching	√
Padel Court	€ 3 Padel Courts / Reservation Requred	Beach Volley	√
Padel Equipment	€	Basketball	√ Reservation Required
Pickleball	√ Reservation	Football	√
Running Track	√	Table Tennis	√
Bocce	√	COSMO FIT Fitness Center	√
Darts	√	Yoga & Meditation	√
Aerobic	√	Spinning Group Lessons	√

€ = Paid Services
√ = Free of Charge Services

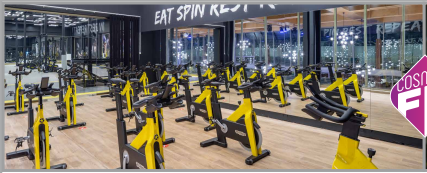

COSMO FIT COSMOPOLITAN

Services		Services	
Dietitian	€	Technogym Equipment (Under Instructors' Supervision.)	√ (07:00 - 23:00)
Clinic Service	€	Technogym Exercise Equipment	√ (07:00 - 23:00)
Personal Trainer (Fitness – Kickboxing – Boxing – Pilates – Swimming – Yoga – Mobility – Stretching – Vegan)	€	Outdoor Activities (Pilates - Aqua Fit - Yoga - TRX - Stretching - Strenght - Cardio)	√
Cosmo Fit - Spa (Robolex – Ozon Therapy - Infrared Sauna Treatments)	€	Fitness Guidance (Free Guidance is Provided Upon Request to Anyone With Access to Cosmo Fit.)	√
Group Classes (Spinning – Pilates – HIIT – Core – Yoga – Strength – Outdoor Activities)	√	Mindfulness & Meditation & Breathing Exercises	√

€ = Paid Services
√ = Free of Charge Services

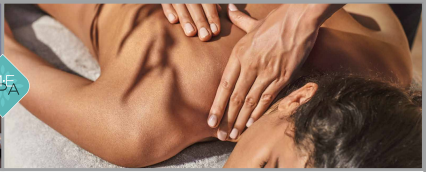

ME SPA COSMOPOLITAN

Services	
Indoor Swimming Pool	√
Relaxation Area	√
Sauna	√
Turkish Bath	√
Steam Room	√
Face and Body Treatments	€
ME Spa Signature Treatments	€
Hight-quality Cosmetic Products	€

€ = Paid Services
√ = Free of Charge Services

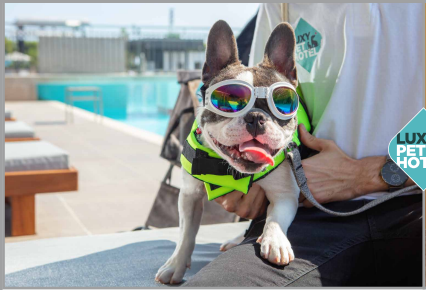

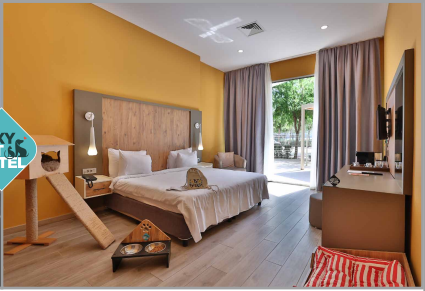

Luxy Pet Hotel offers comfortable and specially designed accommodation spaces for your beloved pets. The hotel features specially designed rooms for **10 cats, 12 standard-sized dogs, and 2 large dogs.**

7 Superior Rooms have been designed in a pet-friendly concept for pet owners. Guests can enjoy a comfortable stay in these special rooms together with their beloved pets.

Additionally, four garden rooms offer your furry friends the opportunity to spend time freely while getting some fresh air.

Pets are accepted at our facility in Luxy Pet Hotel, isolated from the usage areas, with a fee and upon prior request, depending on the size and breed of the animal. Guests' pets must always be leashed, in a carrier, or in strollers. Despite having a room reservation for this service, a separate pre-reservation and confirmation regarding pet accommodation are mandatory.

Distance from Pet-Friendly Rooms to Reception Area

Approximately 15-20 meters, a 1-minute walk.

Distance from Luxy Pet Hotel to Reception Area

Approximately 200 meters, a 1-minute walk.

Nirvana Hotels Pet-Friendly Hospitality

At Nirvana Hotels, we believe that a truly magnificent family vacation includes every cherished member—furry, four-legged ones included.
It is our sincere pleasure to welcome your beloved companions with the same five-star elegance and warmth we extend to all our valued guests.

Exclusive Pet Accommodation Options:

Pet-Friendly Rooms: Select guest rooms thoughtfully designed to accommodate you and your pet in complete comfort and style.
Luxy Pet Hotel: Our dedicated, boutique pet sanctuary, separate from the main resort areas offering an unrivalled level of luxury, privacy,
and personalised care for your companions. A dedicated pet accommodation reservation is required for both options and must be arranged in advance through the KHG Call Center or your preferred Travel Agency. Upon booking, you will receive comprehensive details of the Nirvana Hotels Pet-Friendly Concept, including applicable fees, requirements, and our complete set of guidelines to ensure an exquisite experience for all.

Nirvana Pet-Friendly Beach:

Bask in the golden sun and turquoise waters together—our dedicated Pet-Friendly Beach is reserved exclusively for you and your fur baby to play, relax, and create unforgettable memories by the sea.
Our promise, every guest whether they arrive on two legs or four deserves nothing less than an extraordinary five-star holiday. We look forward to pampering the cutest ones with tails just as attentively as we pamper you. For reservations or to learn more about bringing your beloved companion, please contact the KHG Call Center or your Travel Agency at your earliest convenience. Limited pet-friendly accommodations and Luxy Pet Hotel suites are available and fill quickly. We are looking forward to welcome your entire family.

Pet Policy at Luxy Pet Hotel:

We are delighted to welcome your cherished companions to our dedicated Luxy Pet Hotel, an exclusive in-house sanctuary designed with the utmost care and sophistication for discerning four-legged guests.

Accommodation for Pets:

Pets are warmly accepted in our Luxy Pet Hotel, which operates as a fully separate and secluded facility, ensuring complete privacy and tranquility away from the main guest areas. Admission is subject to:

- Prior reservation and written confirmation (a standard room reservation does not automatically include pet accommodation)
- An additional daily pet fee, determined by the size and breed of your companion
- All pets must remain on a leash, in an approved carrier, or in a pet stroller at all times when outside the Luxy Pet Hotel or your designated pet-friendly suite.
- Pets are kindly requested never to enter restaurants, spa areas, pools, or any public spaces not explicitly designated as pet-friendly.
- A separate and specific reservation for the Luxy Pet Hotel is mandatory, even when a guest room has already been secured. We recommend booking well in advance, as space in this boutique pet facility is limited and highly sought-after.
- Upon confirmation, detailed information regarding vaccination records, health certificates, and any additional requirements are requested to ensure the comfort and safety of all guests—both two-legged and four-legged.We look forward to extending our signature hospitality to every member of your family.

LUXY PET HOTEL	COSMOPOLITAN
Services	
Pet Hotel Accommodations and Service Areas	€
Accommodation With Your Furry Friends in Pet-Friendly Hotel Rooms	€
Dedicated Pet Sitter, Daytime Care / Daycare, and Stroller Service	€
Medications, Clinical Diets, Special Care Services, Veterinary Services and Products	€
Pet Spa, Grooming, and Special Care, Pet Shop	€
Any product or service other than the standard Royal Canin / Proplan brand dry food included in the room price and provided according to your pet's routine.	€
Opportunities for Entertainment and Socialization for Mental and Physical Happiness	√
Personalized Attention and Meticulous Approach	√
24/7 Private Surveillance and Pet Room Access Via Mobile Device Camera	√
Regularly Refreshed Drinking Water	√
Pet-Friendly Beach Area (Enclosed, Safe, Beach With Its Own Pet Shower.)	√

€ = Paid Services
√ = Free of Charge Services

EMILIO COSMOPOLITAN

Services	WORKING HOURS	* PAID
EMILIO: CLOTHING, BAG AND SHOE COLLECTIONS	09.30 - 23.30	€
EMILIO DIAMOND	09.30 - 23.30	€
EMILIO OTTICA	09.30 - 23.30	€

**EMILIO warrants genuine merchandises of world famous brands over outlet prices.*

€ = Paid Services

COSMOS CLINIC COSMOPOLITAN

Services		Services	
Physical Therapy and Rehabilitation Center	€	Weight Loss Programs	€
IV Therapy	€	Check-up Programs	€
Manuel Therapy Practices	€	Anti-aging Programs	€
60+ Health Programs	€	Athlete Programs	€
Intensive Detox Programs	€	Phytotherapy Applications	€
Wellness Programs	€	Health Programs for Children	€
Alternative Medicine Practices	€	Individual Health Consultancy	€

COSMO BIKE COSMOPOLITAN

Services	
Bicycle Rental	€
Bicycle Tour	*€
Shimano Bicycle Technical Service	€
Technical Service	€
Sales of Accessories and Spare Parts	€
Training Programs	€
Sportsman Laundry Cleaning Service (Athlete Jersey & Tights)	√
Bicycle Washing Area Services	√

* Group participation in the bicycle tour activity is offered free of charge once a week, while rental service is available for guests who prefer individual use.

COSMOS SPORTS CENTER

COSMOS SPORTS CENTER SERVICES

COSMO_
POLITAN

- 5 Multi-purpose sports halls with extra fee after 18:00 (with reservation)
- 5 independent sports halls (21 m width, 180 m length) separated by sound-proof panel walls that can be opened when needed
- Total of 25 basketball hoops (15 on the sides, 10 for matches)
- Year-round climate control and ventilation infrastructure
- Health room
- Doping control room
- Regeneration ice tubs
- Changing rooms
- Meeting room
- Fitness center exclusively for the sports hall
- "Class1" LED lighting suitable for live TV broadcasts
- Scoreboard for each court
- High-speed internet for live social media broadcasts

TENNIS COURTS

- Hard floor suitable for wall practice (Reservation is required)
- 3 tennis courts with "Class2" LED lighting (Subject to extra charge)
- Tennis Equipment (Subject to extra charge)

FOOTBALL FIELDS

- 2 turf football fields compliant with UEFA norms.
- "Class2" LED lighting (Subject to extra charge)

PADEL (Extra Charge)

- 3 Padel Courts (Reservation is required)
- Padel Equipment (Subject to extra charge)

PICKLEBALL (Extra Charge)

- Pickleball Lessons and Tournaments at Cosmos Sports Center
- Pickleball Paddles (Subject to extra charge)

FOOTBALL ACADEMY (Subject to extra charge)

An opportunity for the children of our hotel guests to train at the Official Football Academy.

COSMOS SPORTS CENTER SERVICES

COSMO_
POLITAN

SUMMER AND WINTER SPORTS SCHOOLS (Extra Charge)

- Basketball
- Volleyball
- Tennis
- Football
- Swimming
- Preschool
- Fundamental Skill Coordination (FSC)
- Table Tennis

Tournaments organized in all branches within the scope of Nirvana Basketball Weeks

- A Team and University Tournaments
- Development Tournaments
- Veteran Tournaments
- Corporate League
- 3x3 Basketball
- Esports Tournaments

PERSONAL DEVELOPMENT & GROWTH

- Parent Academy
- Yoga
- Children's Yoga
- Mindfulness

MEASUREMENT AND EVALUATION

- Talent Assessment
- Performance Measurement
- Genetic
- Neurofeedback

CAMPS

- Basketball
- Wheelchair Basketball
- Volleyball
- Tennis
- Football
- Development Camps
- Individual Camp
- Family Camps
- Combat Sports

EDUCATION AND FAIRS

- Federation Training Seminars
- Personal Development Seminars
- Sport Fairs

THE HEART OF BASKETBALL AND VOLLEYBALL BEATS AT COSMOS SPORTS CENTER!

Hidayet Türkoğlu Basketball Academy and Stars of the Net Volleyball Academy in Antalya

Shaped by the strong Ankara experience, the basketball academy bearing the name of Turkish basketball legend Hidayet Türkoğlu aims to instill the fundamental values of basketball in young athletes. At the modern facilities of Cosmos Sports Center, young players will experience both team spirit and the thrill of competition, while also having the opportunity to play in licensed leagues.

Stars of the Net Volleyball Academy, which aims to develop Turkey's young volleyball talents, offers children not only volleyball techniques but also the values of discipline, teamwork, and healthy competition through its modern infrastructure, expert instructors, and internationally experienced coaches.

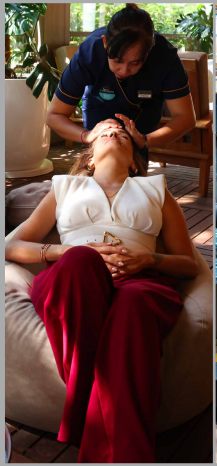

NIRVANA
WELLBEING

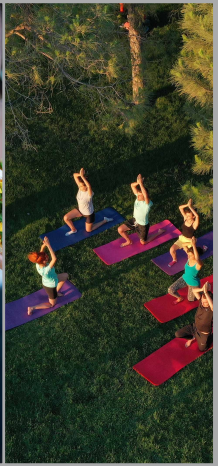

NIRVANA

wellbeing

Nirvana Hotels,
offers a well-being-focused, exclusive experience with Ch'i For Life, Cosmo Fit Fitness Center, ME Spa and Cosmos Clinic, aiming to provide a balance of body, mind, and soul. We invite guests to inner balance and tranquility through healthy nutrition, fitness, relaxation, and beauty services. We welcome everyone who wants to embark on a journey of inner transformation to Nirvana Hotels, an ideal place to pamper your body, calm your mind, and rejuvenate your soul.

The DJs of the Future Are at Nirvana Hotels DJ Kids Academy!

The Nirvana Hotels* DJ Kids Academy offers young guests the opportunity to explore the world of music, creativity, and DJing. The academy provides a fun and interactive program that not only teaches the fundamentals of DJing but also helps children express themselves and build confidence.

Highlights of the Weekly Program:

- Introductory Lesson: A delightful entry-level class covering everything from DJ equipment basics to mixing favorite songs, teaching the essentials of DJing in an engaging way.

- Live Performance: Twice a week, during the Kids Disco event, children get to showcase their skills and experience the thrill of DJing live in front of an audience.

Led by experienced instructors, the academy ensures a safe and enjoyable learning environment that nurtures each child's unique style and creativity. The program aims to offer an unforgettable experience as children discover the art of DJing.

*Available exclusively at Nirvana Cosmopolitan Hotel.

COSMOS
THEATRE

Cosmos Theatre offers a unique experience to its guests by blending an extraordinary atmosphere where digital and visual arts meet with unique concepts. The venue, covering a total of 1200 m^2 mapping area, is adorned with silver-colored acoustic fabric (PONGS) that maintains both visual and auditory quality without compromising on sound systems. It allows for 270° visual mapping with 32 projectors, providing the flexibility to transform into any desired setting.

Offering an interactive live show experience, Cosmos Theatre is architecturally and technologically designed to meet all your needs for various events such as conferences, meetings, concerts, galas, launches, and more. Transitioning into The Sin Club in the later hours, the venue continues its operations as a nightclub with impressive performances by internationally renowned DJs and artists.

As a next-generation theater, Cosmos Theatre offers a quality-focused experience to its guests with its ability to transform into a traditional theater structure, its extraordinary atmosphere where digital and visual arts converge, VIP areas, and state-of-the-art equipment.

Le Petit Chef

COSMOS THEATRE COSMO_POLITAN

Services	*WORKING HOURS	FEE	Reservation
Le Petit Chef (6+) (Digital Animation experience on your dining table)	18:00 - 19:30	€	√
Evening Dance, Musical, and Entertainment Shows	21:15 - 22:30	√	√
The Sin Club (18+)	23:00 - 02:00	√	√
Concerts (8+)	19:00 - 00:00	√	√

* You can obtain detailed program and schedule information from **Nirvana Hotels App**, **cosmostheatre.com** and by calling **+90 444 90 30**.

€ = Paid Services
√ = Standart Services

COSMOS
moonlight

The mega catamaran Cosmos Moonlight offers a unique and luxurious lifestyle at sea, offering an unforgettable sailing experience throughout its journey beyond the shores. Built to top-quality standards and in compliance with international safety and maritime regulations, the catamaran serves guests with daytime and evening activities. The four-story entertainment and event center, Cosmos Moonlight, offers guests an exclusive experience with its advanced technical infrastructure, unique design, and unforgettable events.

Cosmos Moonlight promises comprehensive services to its guests. The Sea Club Restaurant, with a capacity of 200 people, offers a unique gastronomic journey with lunch bu ets and evening À la Carte options, while Club Cosmos provides the perfect atmosphere for party events. The Moonlight Upper Deck, equipped with sun loungers, cabana areas, and special food and beverage services, offers guests a relaxing terrace for sightseeing.

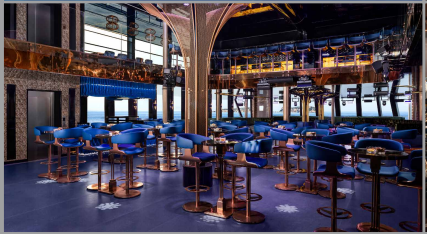

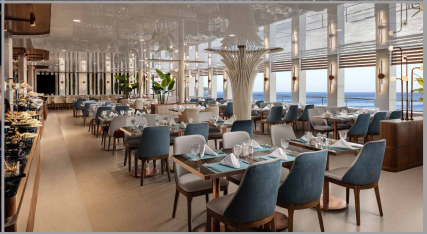

COSMOS MOONLIGHT COSMO_ POLITAN

Services	WORKING HOURS	***FEE	RESERVATION
DAY CRUISE - BRUNCH (Sea Club Restaurant)	Boarding: 09:00 Brunch: 10:00 - 14:00	p.p. 40 € For repeat guests p.p. 25 €	√
NIGHTTIME ACTIVITIES - DINNER - CLUB - ENTERTAINMENT (16+) (Sea Club Restaurant)	Boarding: 18:00 Dinner: 19:30 - 21:30 Party: 21:00 - 01:00	A La Carte: 50 €	√

* Complimentary for child guests aged 0-6, and a 50% discount is applied for child guests aged 7-12.
** Honeymoon couples are o ered a complimentary dinner service once during their stay.
*** For guests not staying at our hotels, participation in the Cosmos Moonlight daytime tour or evening activity is available for a fee of **€ 200** per person.
*** **You can review the concept details based on prices and room types in the concept tables on page 7.**

€ = Paid Services
√ = Standart Services

GENERAL SERVICES COSMO_POLITAN

Antkem Electric Vehicle Charging Unit AC & DC Super	€
Art Studio	€
Welcome Desk	√
VIP Check-In With a Personal Assistant in The Lobby Lounge Area for All Guests	√
Message and Mail Service	√
Bellboy	√
Pillow Menu in The Rooms	√
Parking Service (Open)	√
Baby Stroller	√
Up to Date Publications and Newspapers in The Lobby	√
Daily Table Reservations and Meal Service in The Main Restaurant for Guests With a Disability	√
Wheelchairs for Guests With a Disability	√
Special Landscaping for Guests With Disability to Access All Facility Areas (Ramp and Access Road for Sea Access)	√
Pool Lift for Guests With a Disability, Special Loungers	√
Use of A+ Brand Products in All Bars and Restaurants	√
Daily Newspaper Service Hung on Room Door for Local Guests Upon Request	√

€ = Paid Services
√ = Free of Charge Services

GENERAL SERVICES COSMO_POLITAN

Telephone, Xerox	€
Laundry	€
EMILIO: CLOTHING, BAG AND SHOE COLLECTION	€
EMILIO DIAMOND	€
EMILIO OTTICA	€
Supermarket	€
Transfer Services	€
Car Rental, Bike Rental	€
Photography Services	€
Doctor and Medical Services (24 Hours)	€
FLORIE (Flower Service)	€

€ = Paid Services
√ = Free of Charge Services

IMPORTANT INFORMATION

CERTIFICATES

- ISO 9001 Quality Management System certification is available and implemented in all Nirvana Hotels establishments.
- ISO 10002 Customer Satisfaction Management System certification is available and implemented in all Nirvana Hotels establishments.
- ISO 14001 Environmental Management System certification is available and implemented in all Nirvana Hotels establishments.
- ISO 45001 Occupational Health and Safety Management System certification is available and implemented in all Nirvana Hotels establishments.(Nirvana Cosmopolitan)
- ISO 22000 Food Safety Management System certification is available and implemented in all Nirvana Hotels establishments.
- ISO 50001 Energy Management System certification is available and implemented in all Nirvana Hotels establishments.
- ISO 14064 Greenhouse Gas Emission Verification certification is available and monitored.(Nirvana Cosmopolitan)
- Green Key and Blue Flag certifications are available.
- 3rd Stage Sustainable Tourism Certification is available and implemented in all Nirvana Hotels establishments.
- Green Control Gold Certificate is available in all Nirvana Hotels establishments.

GENERAL RULES

- According to the laws of the Republic of Türkiye dated May 19, 2008, smoking is prohibited in indoor spaces for general use.
- Dress codes may apply in certain restaurants and bars on the premises.
- Alcoholic beverages, hookah service, tobacco products, and alcohol sales are not provided to guests under 18 years of age.
- Alcohol service is not provided to guests with health risks or may be temporarily stopped.
- Taking food, beverages, and equipment from food and beverage units to outdoor areas is not appropriate for hygiene and food safety reasons.
- In the case of long-term occupation without use, hotel authorities may remove towels and similar personal items from occupied sun loungers to make them available for others.
- Fishing by any means within the swimming boundaries is prohibited.

IMPORTANT INFORMATION

GENERAL INFORMATION

- All food and service presentations use first-class quality products and brands officially certified.
- Guests with any food allergies must inform personal assistants upon entering the facility. Otherwise, the Hotel Management is not responsible for any problems that may arise.
- Pets are accepted at our facility in Luxy Pet Hotel, **isolated from the usage areas**, with a fee and upon prior request, depending on the size and breed of the animal. Guests' pets must always be leashed, in a carrier, or in strollers. Despite having a room reservation for this service, a separate pre-reservation and confirmation regarding pet accommodation are mandatory.
- The working hours of the air conditioning are automatically adjusted by the automation system according to outdoor conditions seasonally to ensure maximum comfort.
- Preparatory work carried out during the opening and closing of the season may be postponed due to adverse weather conditions.
- The opening date for beach service is determined as May 1st. Full operation is provided by May 16th. The hotel management reserves the right to bring forward or postpone this date.
- The hotel management reserves the right to unilaterally change all services and hours listed in the fact sheet due to weather conditions and other unforeseen reasons.
- Bathroom amenities are provided daily based on the number of guests. Additional requests within the same day are subject to an extra charge.
- The minibar is replenished once a day. Additional requests during the day are subject to a charge.
- The closure days of restaurants and bars may vary depending on weather conditions and reservation requests, as determined by the hotel management.
- Check-in time is 14:00, and check-out time is 12:00. Even if the room is delivered on time, the use of hotel services after 12:00 is subject to an additional charge.

UP-TO-DATE IMAGES, VIDEOS, LOGO, FACT SHEET

You can access all up-to-date fact sheets, images, logos, and videos, of Nirvana Hotels

www.nirvanahotels.com.tr ve ***b2b.kilithg.com***

NIRVANA

HOTELS